Property reference number AG61329

apartment / short-term rental / Bonn

short-term rental	Rent incl. add. costs	Living space ca.	Number of rooms	Available from
apartment	1.080,00 EUR per Month	45,00 qm	2,0	31.08.2024

Other dates

District	Bad Godesberg
Deposit	2.160,00 EUR
Floor	2.Floor
Available until	Open-ended
Minimum rental length	185 days
Smoking / Nonsmoker	Non-smokers only

Facilities

- Bettwäsche/Handtüche
- Geschirr/Besteck
- Anschluss: Kabel
- Bett: 140er
- Laminat
- Fernseher
- Einbauküche
- löffelfertig
- Mikrowelle
- Trockner
- Bad/ Dusche
- Pantryküche
- Fliesen
- **bathroom**
- with shower
- **flooring material**
- laminate
- tiles
- **kitchen**
- fitted kitchen
- **technics**
- TV

References

Please read our Notes on currency conversion
under http://www.homecompany.de/en/currency-info

Website synopsis

http://bonn.homecompany.de/en/object/AG61329

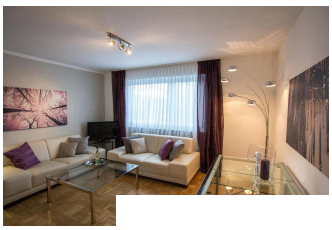
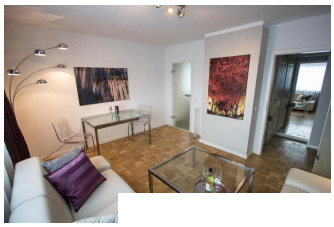
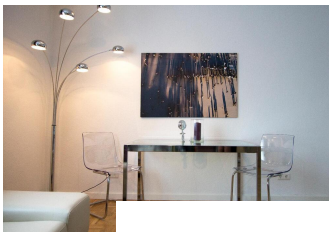
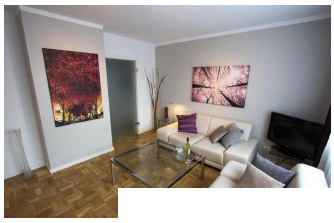
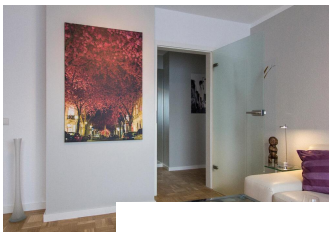

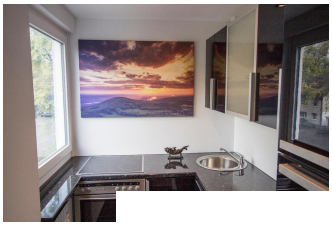

Description

Print out 24.04.2024

HomeCompany Bonn - HomeCompany HSP GmbH
Meckenheimer Allee 87, 53115 Bonn - Tel.: +49 228 19 445 - Fax: +49 228 96 53 325 - E-Mail.: bonn@homecompany.de
Managing company : Gerrit B. Storch - Registration office: Amtsgericht Bonn HRB 3445 - sales tax identification number: DE122121700 - Controlling institution:
Stadt Bonn, Amt für Gewerbeangelegenheiten Berliner Platz 2 in 53111 Bonn